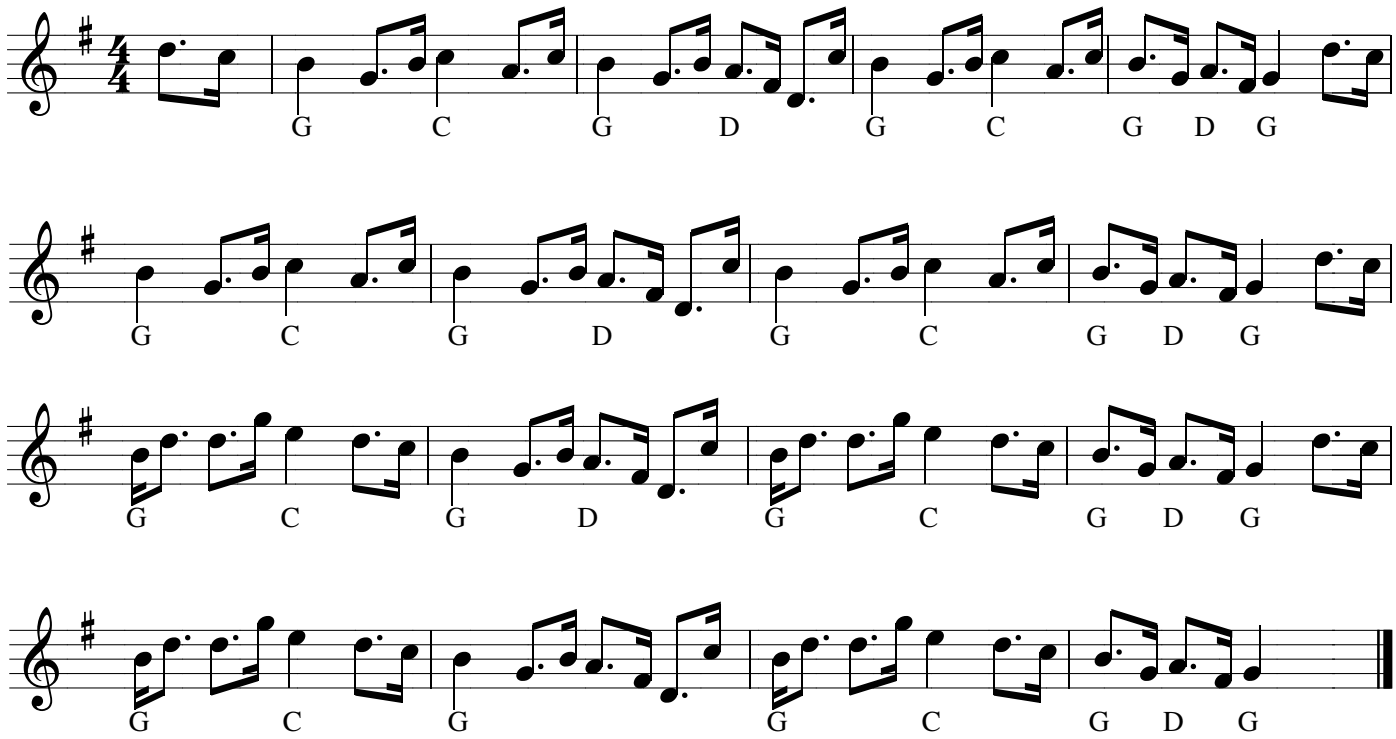The Keel Row