Tune for Ego

Play Intro, 3(AB), A
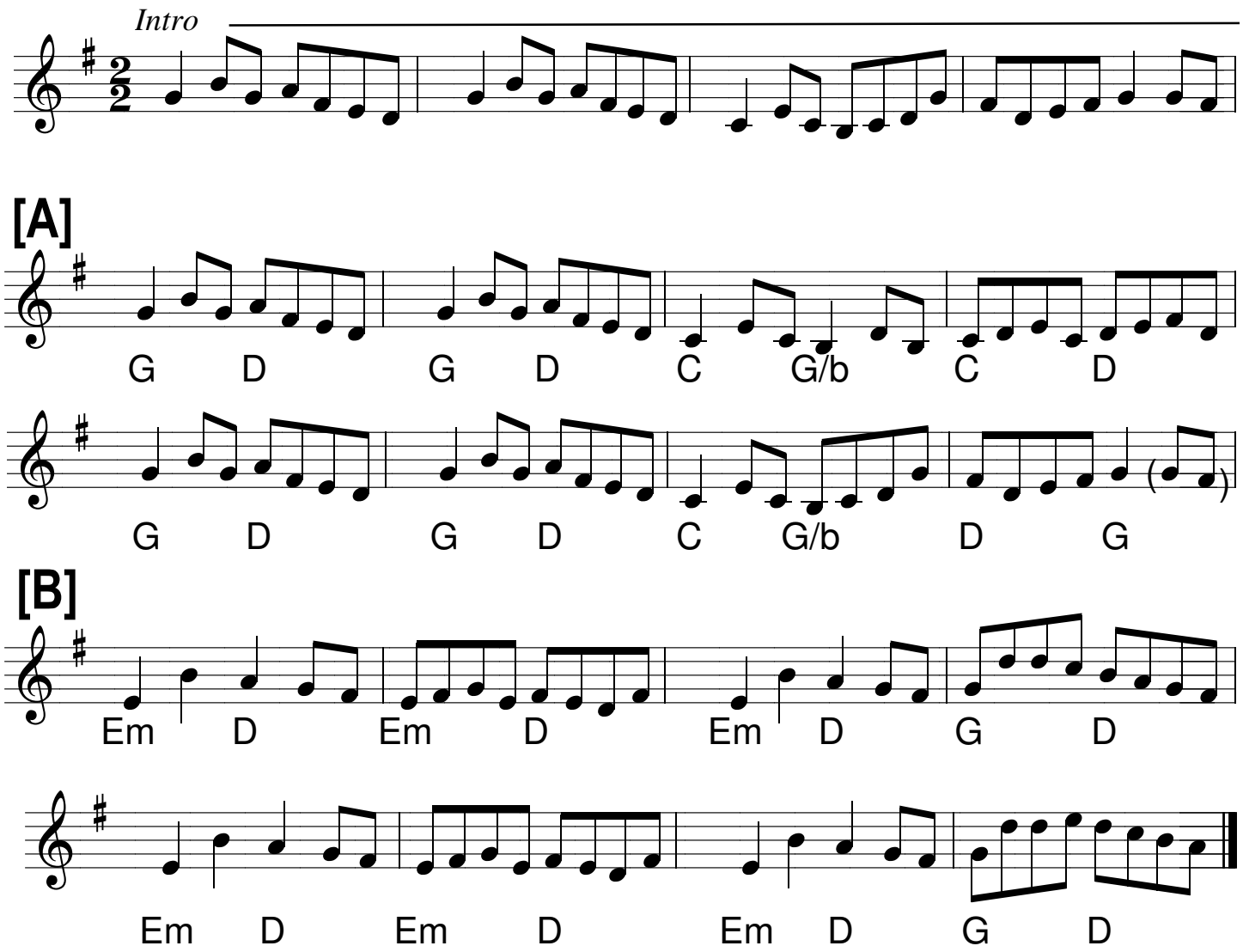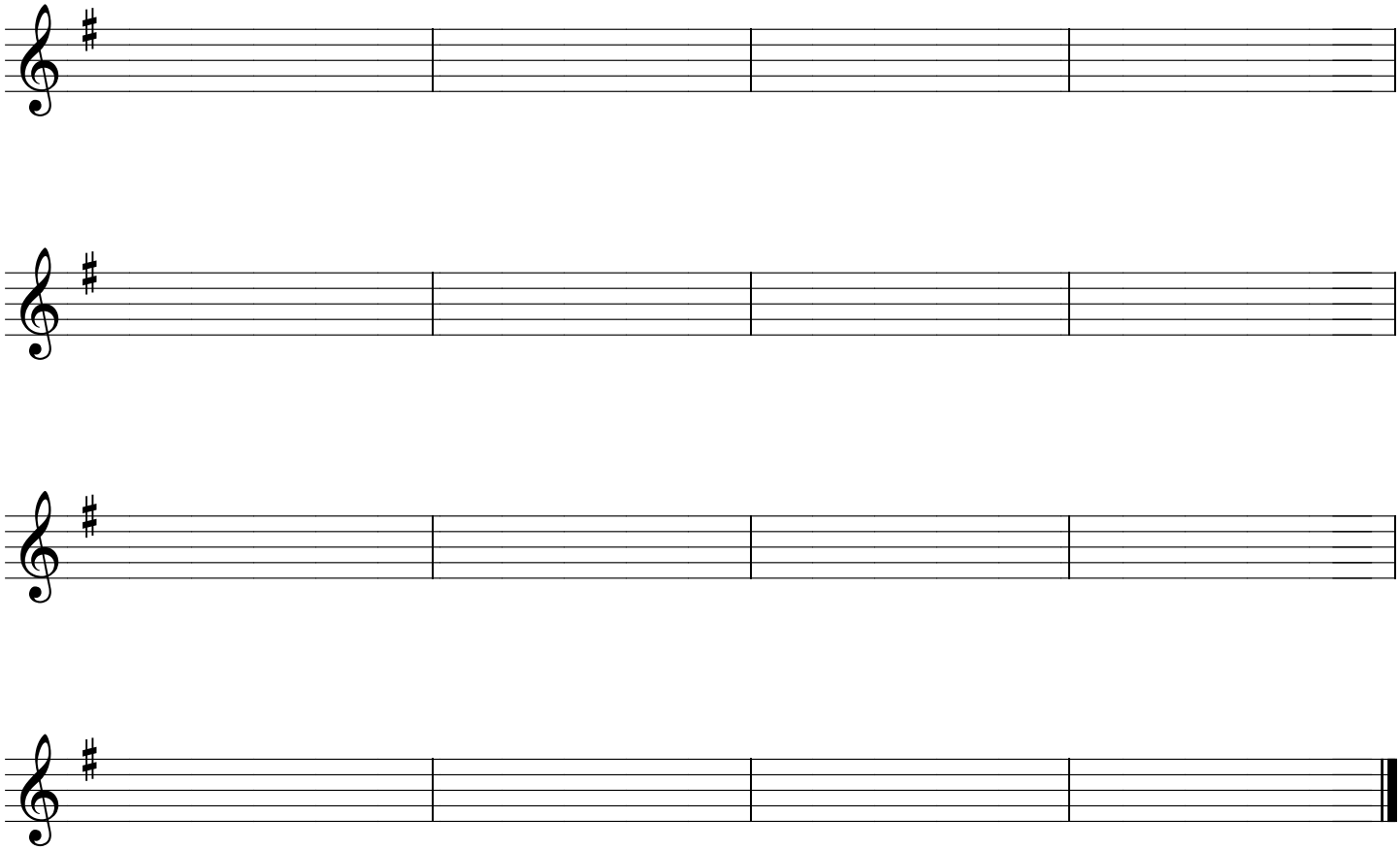
Andrew Swaine